



JSS MAHAVIDYAPEETA

## **JSS COLLEGE FOR WOMEN**

Affiliated to the University of Mysore & Re-Accredited by NAAC with 'A' Grade

**DOUBLE ROAD, CHAMARAJANAGAR : 571 313**

---

**Ph.: 08226-222076 & FAX: 08226-226505    Website:jsscwn.com    E-mail : jsscwnagar@gmail.com**

---

### **SPECIFIC FACILITIES PROVIDED FOR WOMEN**

#### **CCTV AND GOOD SAFETY GUARD:**

College is under CCTV surveillance for 24\*7 so that there can be a good vigilance, through the continuous access of various places in the college campus like administration block, Entrance of the college, Library, Science block. College has a very strict security Guard who enquire each and every person who enters the college gate without any dress code or whenever required student are left out from the college only when the classes are over or on the permission of their mentor. We have provided police security at the entrance to avoid unnecessary roaming of rapsallion near the college.

*K.S. Anand*  
**PRINCIPAL**  
**JSS COLLEGE FOR WOMEN**  
**CHAMARAJANAGAR**



JSS MAHAVIDYAPEETA

# JSS COLLEGE FOR WOMEN

Affiliated to the University of Mysore & Re-Accredited by NAAC with 'A' Grade

DOUBLE ROAD, CHAMARAJANAGAR : 571 313

Ph.: 08226-222076 & FAX: 08226-226505 Website:jsscwn.com E-mail : jsscwnagar@gmail.com

## College Security guard



## Police Security



## CC cameras at the entrance

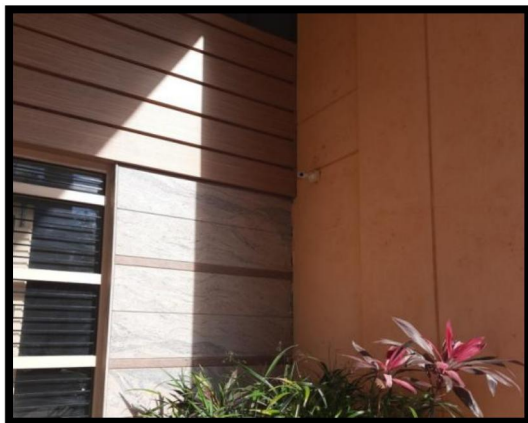



JSS MAHAVIDYAPEETA

# JSS COLLEGE FOR WOMEN

Affiliated to the University of Mysore & Re-Accredited by NAAC with 'A' Grade

DOUBLE ROAD, CHAMARAJANAGAR : 571 313

Ph.: 08226-222076 & FAX: 08226-226505 Website:jsscwn.com E-mail : jsscwnagar@gmail.com



**CC cameras in the corridors**



JSS MAHAVIDYAPEETA

# JSS COLLEGE FOR WOMEN

Affiliated to the University of Mysore & Re-Accredited by NAAC with 'A' Grade

DOUBLE ROAD, CHAMARAJANAGAR : 571 313

---

Ph.: 08226-222076 & FAX: 08226-226505 Website:jsscwn.com E-mail : jsscwnagar@gmail.com

---



**CCTV in the Principal Chamber and in the Library**



JSS MAHAVIDYAPEETA

## **JSS COLLEGE FOR WOMEN**

Affiliated to the University of Mysore & Re-Accredited by NAAC with 'A' Grade

**DOUBLE ROAD, CHAMARAJANAGAR : 571 313**

---

Ph.: 08226-222076 & FAX: 08226-226505 Website: [jsscwn.com](http://jsscwn.com) E-mail : [jsscwnagar@gmail.com](mailto:jsscwnagar@gmail.com)

---

### **COLLEGE ID AND UNIFORM**

College has provided students with ID card which is mandatory to be worn by the students as well as college is having uniform facility to its students which bring a kind of oneness and acts as a Criterion for the security. The uniform has not changed for five years



**Uniform for BA/B.Sc/B.Com**



**Uniform for BBA/BCA**



JSS MAHAVIDYAPEETA

## **JSS COLLEGE FOR WOMEN**

Affiliated to the University of Mysore & Re-Accredited by NAAC with 'A' Grade

**DOUBLE ROAD, CHAMARAJANAGAR : 571 313**

Ph.: 08226-222076 & FAX: 08226-226505 Website: jsscwn.com E-mail : jsscwnagar@gmail.com

### **COMPLIANT BOX/ SUGGESTION BOX**

College has the facility of compliant box/ suggestion box where the students feel free to share their opinion/Grievances in the written form. The written complaints will be redressed by the Grievance and redressal cell and the college. Appropriate suggestions from students will be received and implemented.



**Suggestion Box**



**Complaint Box**

  
PRINCIPAL  
JSS COLLEGE FOR WOMEN  
CHAMARAJANAGAR