



JSS MAHAVIDYAPEETHA
JSS COLLEGE FOR WOMEN
CHAMARAJANAGARA

(Affiliated to the Chamarajanagara University & Accredited by NAAC with
'B+' Grade (CGPA-2.74))



Mandatory Disclosures (Annexure-18): 2025-26

SL.NO	Particulars	Remarks
1	Name of the Institution	JSS COLLEGE FOR WOMEN BR Hills Double Road, Chamarajanagar, Karnataka 571313. jsscwnagar@gmail.com office:082262 22076
2	Name and address of the Society and the Trustees	JSS Mahavidyapeetha Dr. Shivarathri Rajendra Circle Mysuru – 570 004 Karnataka India Phone: 0821 2548212. Fax: 2548218 E-Mail :jss@jssonline.org
3	Name and Address of the Principal	Sri MARISWAMY T M Principal JSS COLLEGE FOR WOMEN BR Hills Double Road, Chamarajanagar, Karnataka 571313. jsscwnagar@gmail.com office:082262 22076 Mobile:9448750567
4	Name of the affiliating University	CHAMARAJNAGARA UNIVERSITY SUVARNANGOTRI, CHAMARAJANAGARA KARNATAKA-571313

Governance

i. Organizational chart

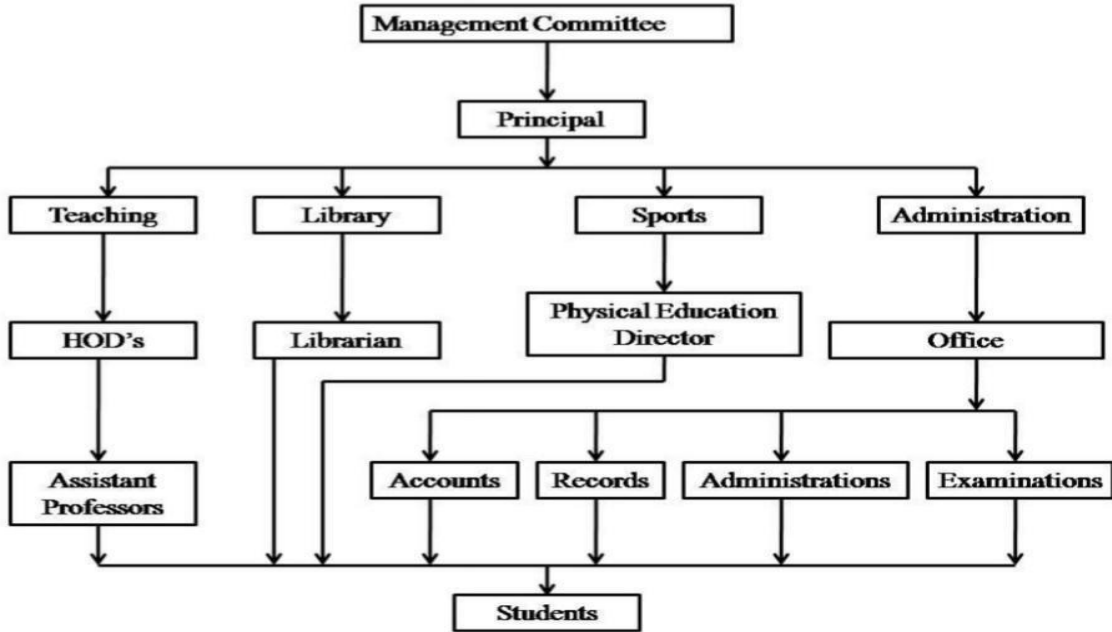

ii. Grievance Redressal mechanism for Faculty, staff and students

<https://jsscwn.com/grievance-redressal-cell/>

iii. Establishment of Anti Ragging Committee

<https://jsscwn.com/anti-ragging-anti-women-harassment-cell/>

iv. Establishment of Online Grievance Redressal Mechanism

<https://jsscwn.com/grievance-redressal-cell/>

v. Details of Grievance Redressal Committee in the Institution and OMBUDSMAN by the University

Prof. T. D. Kemparaju,
Former Vice Chancellor,
Bangalore North University

<https://uni-mysore.ac.in/Kannada/sites/default/files/content/1723446518-New%20Doc%2008-12-2024%2012.32.pdf>

vi. Establishment of Internal Committee (IC)

<https://jsscwn.com/wp-content/uploads/2024/04/iccc.pdf>

vii. Establishment of Committee for SC/ST

<https://jsscwn.com/st-sc-committee/>

viii. Internal Quality Assurance Cell

<https://jsscwn.com/wp-content/uploads/2026/02/IQAC-Committee-2024-25.pdf>

ix. Equal Opportunity facilities Cell.

Not Available.

i. Programmes

i. Name of Programmes approved by AICTE

- ❖ Bachelor of Computer Applications (BCA)
- ❖ Bachelor of Business Administration (BBA)

ii. Name of Programmes Accredited by NBA

Nil

iii. Status of Accreditation of the Courses

Nil

iv. Total number of Courses

six

v. For each Programme the following details are to be given (Preferably in Tabular form):

Course	Number of seats	Duration	Cutoff marks / rank of admission During the last years
B.Sc	160 PCM-60 ,PMCS-40 CBZ-60	3 Years	Not Applicable
BCA	60	3 Years	
B.Com	120	3 Years	
BBA	60	3 Years	
BA	180	3 Years	
MCOM	40	2 Years	

vi. Fee(as approved by the state government)

Course	University Fee
B.Sc	5414
BCA	6624
B.Com	5414
BBA	5414
BA	5414
MCOM	21418

vii. Name and duration of Programme(s) having Twinning and Collaboration with Foreign University(s) and being run in the same Campus along with status of their AICTE approval. If there is Foreign Collaboration, give the following details, if any:

NILL

Details of the Foreign University, if any

Not Applicable

a. Name of the University

Not Applicable

b. Address

Not Applicable

c. Website

Not Applicable

d. Accreditation status of the University in its Home Country

Not Applicable

e. Ranking of the University in the Home Country

Not Applicable

f. Whether the degree offered is equivalent to an Indian Degree? If yes, the name of the agency which has approved equivalence. If no, implications for students in terms of pursuit of higher studies in India and abroad and job both within and outside the country

Not Applicable

viii. Nature of Collaboration

Not Applicable

ix. Complete details of payment a student has to make to get the full benefit of Collaboration

Not Applicable

x. For each Programme Collaborated provide the following:

xi. Programme Focus

Not Applicable

xii. Number of seats

Not Applicable

xiii. Admission Procedure

Not Applicable

xiv. Fee(as approved by the state government)

Not Applicable

xv. Whether the Collaboration Programme is approved by AICTE? If not whether the Domestic/ Foreign University has applied to AICTE for approval

Not Applicable

ii. Faculty

i. Course/Branch wise list of Faculty members:

<http://jsscwehn.com/wp-content/uploads/2026/04/JSS-COLLEGE-FOR-WOMEN-stff.pdf>

ii. Permanent Faculty

Aided teaching 06

Management 08

iii. Adjunct Faculty

41 members

iv. Permanent Faculty: Student Ratio

1:40

iii. Profile of Principal/Faculty

- i. Name : Mariswamy T M
- ii. Date of Birth : 01-07-1969
- iii. Unique ID : Nil
- iv. Education Qualifications: MCOM, M.Phil.
- v. Work Experience: 32years
- vi. Teaching/Research/Industry/Others: 12years
- vii. Area of Specialization: commerce
- viii. Courses taught at BCom /commerce
- ix. Research guidance (Number of Students): Nil
- x. No. of papers published in National / International Journals / Conferences: 03
- xi. Master(Completed/Ongoing): Completed
- xii. Ph.D.(Completed/Ongoing): Nil
- xiii. Projects carried out: Nil
- xiv. Patents(Filed &Granted): Nil
- xv. Technology Transfer: Nil
- xvi. Research Publications (No. of papers published in National/International Journals/Conferences): 03
No. of Books published with details (Name of the book, Publisher with ISBN, year of publication, etc.)
Nil

Profile of Faculty

Faculty of Department	Profile in the below link
Physics	https://jsscwn.com/bachelor-of-science-in-business-administration/physics/
Mathematics	https://jsscwn.com/bachelor-of-science-in-business-administration/mathematics/
Computer Science / BCA	https://jsscwn.com/bachelor-of-science-in-business-administration/computer-science-and-bca/
Commerce / BBA	https://jsscwn.com/bachelor-of-science-in-business-administration/commerce-and-management/
Languages	https://jsscwn.com/bachelor-of-science-in-business-administration/%e0%b2%95%e0%b2%a8%e0%b3%8d%e0%b2%a8%e0%b2%a1-

	%e0%b2%aa%e0%b2%a6%e0%b2%b5%e0%b2%bf-%e0%b2%b5%e0%b2%bf%e0%b2%ad%e0%b2%be%e0%b2%97/
Library	https://jsscwn.com/library-central-information-center/
Physical Education Director	https://jsscwn.com/sports-activities/
Arts	https://jsscwn.com/bachelor-of-science-in-business-administration/economics/
Botany	https://jsscwn.com/bachelor-of-science-in-business-administration/botany/
Chemistry	https://jsscwn.com/bachelor-of-science-in-business-administration/chemistry/
Zoology	https://jsscwn.com/bachelor-of-science-in-business-administration/zoology/
MCOM	https://jsscwn.com/bachelor-of-science-in-business-administration/commerce/

iv.Fee

i. No.of Fee waivers granted with amount and name of students

<http://jsscwn.com/wp-content/uploads/2026/04/Fees-cession-Covering-ltr.pdf>

ii. Number of scholarship offered by the Institution, duration and amount

Number of Scholar ship–4 and Duration-3Years.

1. State Scholarship Portal: <https://ssp.postmatric.karnataka.gov.in/>
2. National Scholar ship Portal: <https://scholarships.gov.in/>
3. Karnataka Labor Welfare Board: <https://klwbapps.karnataka.gov.in/>
4. Sarswati Scholarship (AICTE): <https://sarswati.aicte.gov.in/>

v.Admission

i. Number of seats sanctioned with the year of approval

Course	Number of Seats sanctioned	Approval Year
B.Sc	160 PCM-60 ,PMCS-40 CBZ-60	2025-26 2024-25
BCA	60	2025-26 2024-25
B.Com	120	2025-26 2024-25
BBA	60	2025-26 2024-25
BA	180	2025-26

		2024-25
MCOM	40	2025-26 2024-25

ii. Number of Students admitted under various categories each year in the last three years

<https://jssewchn.com/admissions/>

iii. Number of applications received during last year for admission under Management Quota and number admitted.

Not Applicable

vi. Admission Procedure:

i. Mention the admission test being followed, name and address of the Test Agency/State Admission

Not Applicable

ii. Number of seats allotted to different Test Qualified candidate separately (AIEEE//JEE/ CET (State conducted test/ University tests/ CMAT)/ Association conducted test etc.)

Not Applicable

iii. Calendar for admission against Management quota seats:

As per Chamarajanagara University Calendar

iv. Last date of request for applications

As per Chamarajanagara University Calendar

v. Last date of submission of applications

As per Chamarajanagara University Calendar

vi. Dates for announcing final results

Not Applicable

vii. Release of admission list(main list and waiting list shall be announced on the same day)

As per Chamarajanagara University Calendar

viii. Date for acceptance by the candidate(time given shall in no case be less than 15 days)

As per Chamarajanagara University Calendar

ix. Last date for closing of admission & Starting of the Academic session

As per Chamarajanagara University Calendar

x. The waiting list shall be activated only on the expiry of date of main list

Not Applicable

xi. The policy of refund of the Fee, in case of with drawl, shall be clearly notified

As per norms of Chamarajanagara University.

vii.Criteria and Weightages for Admission

i. Describe each criterion with its respective Weightages i.e. Admission Test, marks in qualifying examination etc.

Not Applicable

ii. Mention the minimum Level of acceptance, if any

Minimum 50% of marks in PUC/equivalent examination for the admission of BBA and BCA courses.

iii. Mention the cut-off Levels of percentage and percentile score of the candidates in the admission test for the last three years

Not Applicable

iv. Display marks scored in Test etc. and in aggregate for all candidates who were admitted

Not Applicable

viii.List of Applicants

List of candidate whose applications have been received along with percentile/percentages core for each of the qualifying examination in separate categories for open seats. List of candidate who have applied along with percentage and percentile score for Management quota seats (merit wise)

Not Applicable

ix.Results of Admission Under Management seats/Vacant seats

i. Composition of selection team for admission under Management Quota

Through admission committee

ii. List of candidate who have been offered admission

Not Applicable

iii. Waitinglistofthecandidateinorderofmerittobeoperativefromthelastdateof joining of the first list candidate

Not Applicable

x.Information of Infrastructure and Other Resources Available

i. Number of Class Rooms and size of each

http://jsscwchn.com/wp-content/uploads/2026/04/Individual_Room_Details.pdf

ii. Number of Tutorial rooms and size of each

http://jsscwchn.com/wp-content/uploads/2026/04/Individual_Room_Details.pdf

iii. Number of Laboratories and size of each

Computer Science	Area of Room(insq.m.)
Lab1	160
Lab2	175
Lab3	184
Lab4	175

iv. Number of Computer Centers with capacity of each

Computer Center	Capacity
Lab3	30
Computers for Student's use in Library (With Internet)(browsing centre)	12

v. Central Examination Facility, Number of rooms and capacity of each

Not Applicable

vi. Online examination facility

No

vii. Barrier Free Built Environment for disabled and elderly persons

Yes

viii. Fire and Safety Certificate

http://jsscwchn.com/wp-content/uploads/2026/04/fire_safety.pdf

ix. Hostel Facilities

<https://jsscwchn.com/hostel/>

x. Number of Library books / ebooks/ Titles /Journals available(Programme-wise)

<https://jsscwchn.com/library-central-information-center/>

xi. List of online National / International Journals subscribed

<https://jsscwchn.com/library-central-information-center/>

xii. National Digital Library (NDL) subscription details

Nil

xiii. List of Major Equipment / Facilities in each Laboratory/Workshop

Computer Science Lab	No. of Computers	Internet Facility
Lab1	22	Yes
Lab2	22	
Lab3	25	
Lab4	30	

xiv. List of Experimental Setup in each Laboratory/Workshop

Computers, projectors, printer with scanner.

xv. Innovation Cell

Not Available

xvi. Social Media Cell

Not Available

xvii. Compliance of the Academic Bank of Credit(ABC), applicable to PGCM/ PGDM Institutions and University Departments

Not Applicable

xviii. To upload the respective short video (1-2min) of Infrastructure and facilities available w.r.t the courses in the website

<https://niefgc.ac.in/>

xix. Games and Sports Facilities

Diamond Jubilee Sports Complex	Indoor Sports Complex	Outdoor Sports Complex
Name of Sport	Badminton, Table-tennis, Basket ball, Chess, Carom, Gymnasium, Weight lifting.	Volleyball, Throw ball, Kabbadi, Kho-Kho, Hand ball, Ball-Badminton, Cricket Net.

xx. Teaching Learning Process

1. Fresh students admitted to first year of any course gets an Orientation session to adhere to the policies and rules & regulations of the Institution.
2. Time table committee will allot classes and Lab sessions to all students.
3. Bridge courses are conducted for all the students.
3. Follow the academic calendar of the University with measures taken by IQAC.
4. An Internal Assessment (IA) is conducted to evaluate the student performance followed by

Semester End Examination.

xxi. For each Post Graduate Courses give the following:

xxii. Title of the Course

Not Applicable

xxiii. Laboratory facilities exclusive to the Postgraduate Course

Not Applicable

xi. Enrolment and placement details of students in the last 3 years

<https://jsscwn.com/placement/>

List of Research Projects / Consultancy Works

Nil

xii. MoU with Industries

xiii. <https://jsscwn.com/mou/>